



## RENTAL FORM: Downtown Winnipeg BIZ

Please enjoy exploring our downtown on two wheels!

### RENTAL TIMES:

- Half Day (4 hours, 9am-1pm or 12pm-4pm)
- Full Day (7 hours, from 9am-4pm)

### RENTAL INCLUDES:

**Bike, helmet, bike lock, bike lights and Winnipeg Cycling maps**

To rent a bike, customers are required to be 18+ years of age or older and must present 1 form of government-issued photo ID. The following information must be filled out and accompanied by a signature. Please note that a \$300 deposit (pre-authorization) will be required upon rental and cancelled upon return of the bike/accessories on time\* and in good condition.\*\*

Riders are responsible for their rental bike/accessories from the moment they receive their key, until the moment the key is returned. Riders are responsible to look over their rental bike for any safety or security concerns prior to departure.

\*Late fees are subject to **\$20** for every 15 minutes late (ie. \$80 per hour) which will be charged to the credit card provided. If the bike & accessories are returned **24 hours** past due, you will forfeit the deposit and charged **\$300** to the credit card provided. If the bike & accessories are returned **48 hours** past due (including loss/theft) and/or they have been mis-used or vandalized, you will be charged the full bike replacement cost of **\$650.00** to the credit card provided.

\*\*Damage fees are \$100 for broken wheel (not tire), \$65 for a missing seat, \$50 for a missing/broken lock, \$15 for a missing key. Any other damage will be assessed by a professional and **the credit card pre-authorization will remain in effect until the repair/replacement value is verified.**

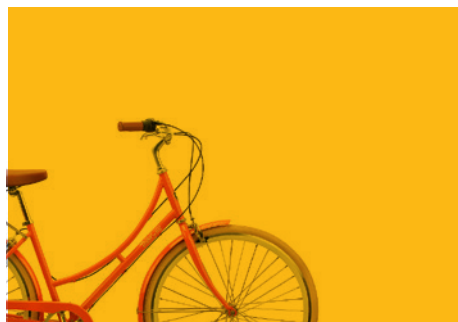



**BIKE RENTER'S PERSONAL INFORMATION:**

First name: \_\_\_\_\_ Last name: \_\_\_\_\_ Date of Birth: \_\_/\_\_/\_\_

Street Address: \_\_\_\_\_

City: \_\_\_\_\_ Province / State: \_\_\_\_\_ Country: \_\_\_\_\_ Postal/Zip Code: \_\_\_\_\_

Home Phone: \_\_\_\_\_ Cell Phone: \_\_\_\_\_

Email: \_\_\_\_\_

I have reviewed and approve:  Tire Pressure  Brakes  Seat Height  Lock + Key

*Check out agent to complete the following information prior to bike rental:*

Date Out: \_\_\_\_\_ Time Out: \_\_\_\_\_

Estimated Date & Time of Return: \_\_\_\_\_

Bicycle Number: \_\_\_\_\_ Helmet Number: \_\_\_\_\_

Lock Number: \_\_\_\_\_ Check Out Agent: \_\_\_\_\_

**FOR OFFICE USE ONLY:**

**Method of Payment:**  Visa  Mastercard

Credit Card Authorization Form Required  Yes (attached)  No

Order Number (Bambora): PITP \_\_\_\_\_ Trans. ID: \_\_\_\_\_  
H(half) mm dd yyyy  
F(full)

Pre-Authorization Amount: \$ \_\_\_\_\_  
Signature of Participant

**TO BE COMPLETED UPON RETURN:** Date In: \_\_\_\_\_ Time In: \_\_\_\_\_

Late Fees:\* Y  N  \$20 x \_\_\_\_\_ = \$ \_\_\_\_\_

\*Late fees are subject to \$20 for every 15 minutes late (ie. \$80 per hour)

Other Fees: Y  N  Amount = \$ \_\_\_\_\_ Description: \_\_\_\_\_

Cancel Authorization, or  Pre-Auth Completion: \$ \_\_\_\_\_

\_\_\_\_\_  
**Signature of Participant**

\_\_\_\_\_  
**Check Out Agent**



## WAIVER OF LIABILITY AND ASSUMPTION OF RISK AGREEMENT

By signing this document, you will waive certain legal rights, including the right to sue. **Please read carefully!**

In consideration of permission granted now or in the future by the City of Winnipeg to myself as a participant in Pedal in the Peg in the heart of Downtown Winnipeg, I agree and acknowledge that:

1. This WAIVER OF LIABILITY AND ASSUMPTION OF RISK AGREEMENT is binding on myself, my heirs, successors, my executors, administrators, personal representatives and assigns.
2. The Bike Rental Program will involve the use of a bicycle and I will abide by the rules and regulations as per the Manitoba Highway Traffic Act.
3. There are risks and hazards inherent in the very nature of the Program and that as a result of these risks and hazards, I as a participant, may suffer personal injury, even death, as well as property loss. I nevertheless freely and voluntarily assume the aforementioned risks and hazards and accordingly my participation in the Program shall be entirely at my own risk.
4. I waive any claim I may have against the City of Winnipeg, The Downtown Winnipeg BIZ, and the equipment manufacturers / distributors as well as their servants, employees or agents arising from my participation in the Program and agree to indemnify and hold harmless the City of Winnipeg, The Downtown Winnipeg BIZ, and the equipment manufacturers / distributors as well as their servants, employees or agents from and against all claims, actions or proceedings arising from loss, injury or damages by any person arising from my participation in the Program.
5. I understand that I hold full responsibility for the bicycle, its passengers, and its accessories upon signing this agreement through to the return of the aforementioned items.
6. I understand that if I return the bike and its accessories late, I will be charged \$20 for every 15 minutes to the credit card that I have provided.
7. I understand that this bike must be securely locked at all times when not in use. I understand should this bike and its accessories be lost or stolen while in my possession, I will be charged the full replacement cost of \$650.00 to the credit card I have provided.
8. I acknowledge and represent that I am 18 years of age and older, I have read this form and fully understand it and sign it freely and voluntarily.

Dated at the City of Winnipeg, Manitoba, this \_\_\_\_\_ day of \_\_\_\_\_, 20\_\_.

\_\_\_\_\_  
Name of Participant  
(please print)

\_\_\_\_\_  
Signature of Participant

\_\_\_\_\_  
Witness

